

**PROPOSED SITE PLAN**  
Scale: 1:200 @ A1

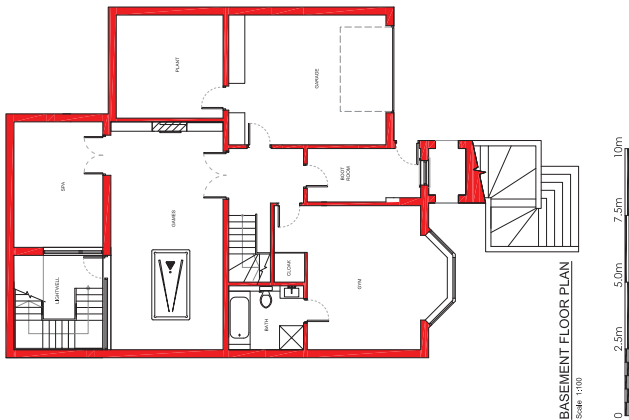

**BASEMENT FLOOR PLAN**  
Scale: 1:100

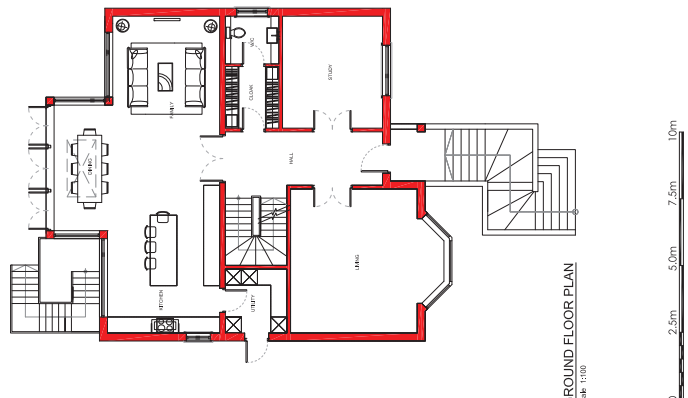

**GROUND FLOOR PLAN**  
Scale: 1:100

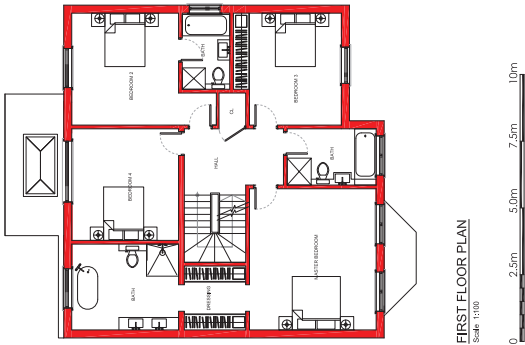

**FIRST FLOOR PLAN**  
Scale: 1:100

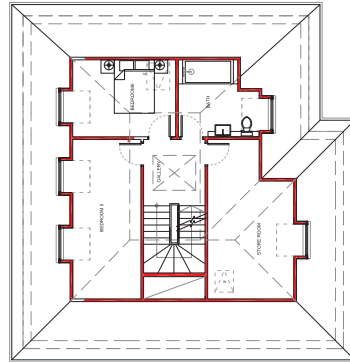

**SECOND FLOOR PLAN**  
Scale: 1:100

## Andrew Harper Architects

Address: 2nd Floor, Woodcock House, High Street  
London, SW19 5BY  
t: 020 7183 0590  
e: office@andrewharperarchitects.co.uk  
w: www.andrewharperarchitects.co.uk

job:	61, Home Park Road, SW19	date:	10/04/14
scale:	A3 @ 1:100 A1 @ 1:50	drawn:	JL
drawing:	Proposed Plans	drawing no.	P_02
rev.	A		

NOTES:  
All drawings are to be read in conjunction with the full planning application.  
All copyright is reserved to Andrew Harper Architects.

This page is intentionally left blank